Alterszentrum Wiesendamm
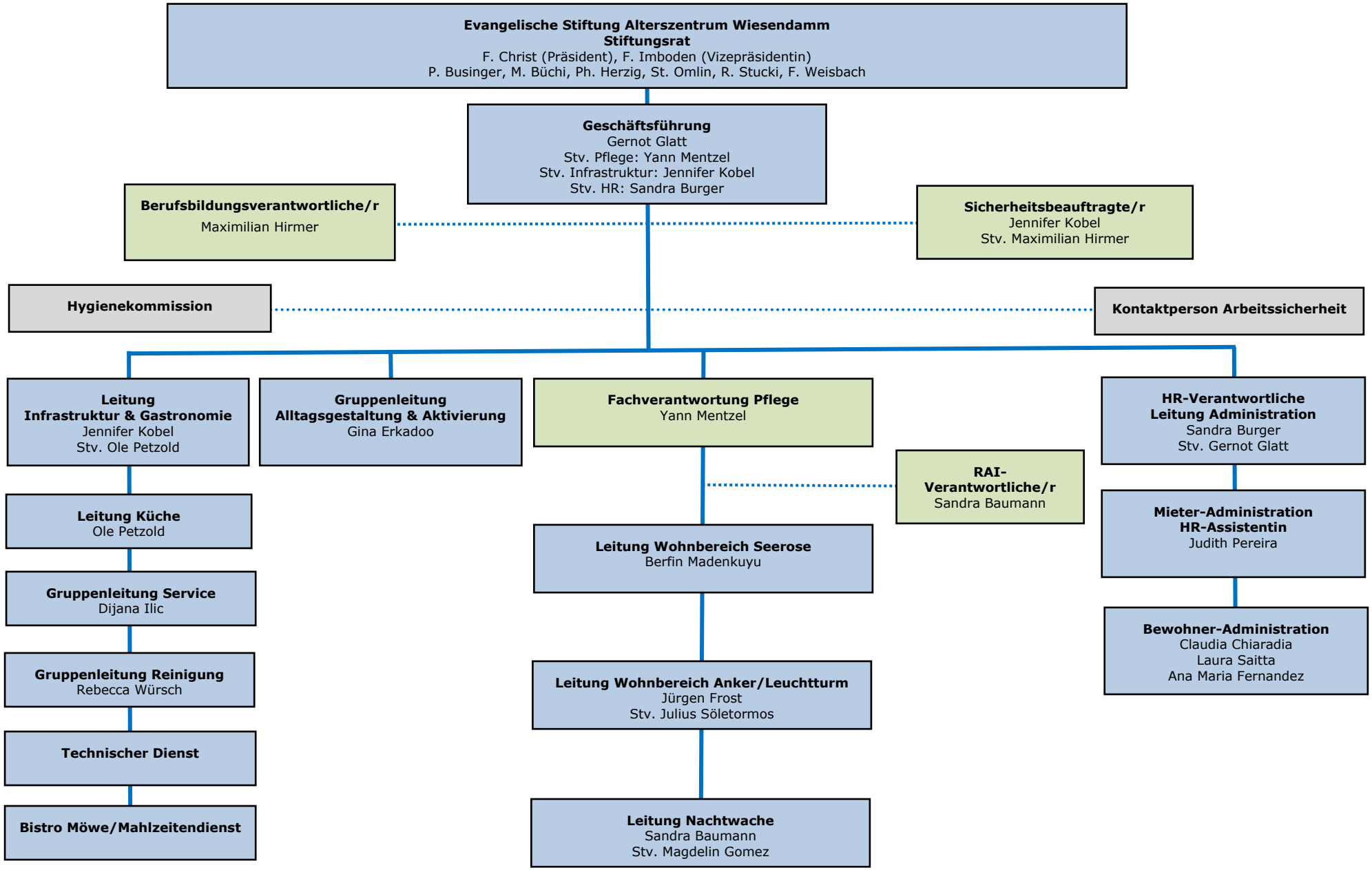
Organigramm